

# NOTOFIRE®

Assured Quality Fire Alarm Systems



**JUST SAY  
NO TO FIRE**



**EN54**  
Approved



## FIRE PROTECTION SYSTEMS



Address: C-146, SECTOR 63, NOIDA, U.P  
Email: [sales@no2fire.com](mailto:sales@no2fire.com)

Contact No: +91 98-2100-3730, +91 98-2100-3728  
Website: [www.no2fire.com](http://www.no2fire.com)

# Company Profile



**EN54**  
Approved



## About Us

**NOTOFIRE** - We believe in the motto of saying “No To Fire”. We are committed to developing reliable & world-class fire safety products since we believe that an astute investment in a fire safety system can protect not only life, assets, and cost of insurance but also prevent years of hard work from getting reduced to ashes.

*The company started with a clear vision and mission to say “No-to-fire” using its highly innovative technology in the field of fire detection devices.*

We are an ISO 9001:2015 Certified organization for all fire alarm & detection systems and produce High-quality products with all the applicable compliance and approvals for safety. We manufacture multiple solutions in fire alarm detection & evacuation systems. We have an in-house R&D and service center to ensure that we provide upgrades and excellent service to our clients and channel our efforts on your valuable feedback.

Our employees are proficiently experienced and highly skilled in their craft in all divisions - from research and design to engineering and production. The core values of long-lasting customer service are carved in our work culture and are adhered to by each employee. Notofire believes in providing 100% customer satisfaction and uncompromising after-sales support.

We have garnered a reputation in the market for being a leader in innovation by providing the quickest and latest hardware and software upgrades to Fire Detection Technology. We serve industries such as manufacturing utilities, petrochemical, mining, oil & gas exploration, energy & power, automotive, and construction sites where the chances of catching fire are extreme. All the products we sell are exclusively **Made-in-India** and developed under the mentorship of some of the finest experts from around the world.

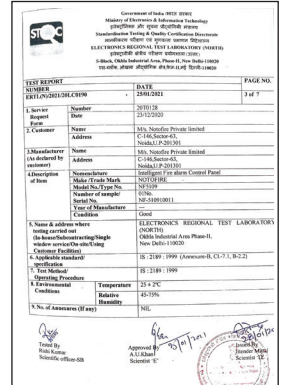
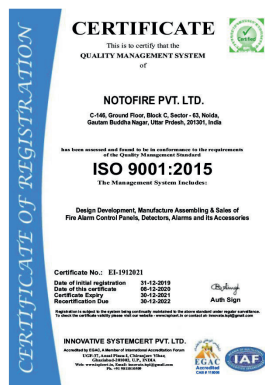
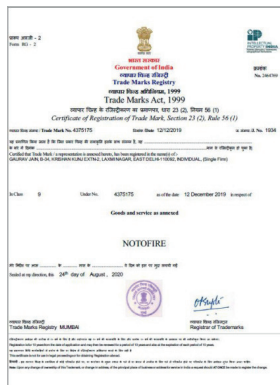

TRADE MARK

ISO

LPCB

CE

STQC



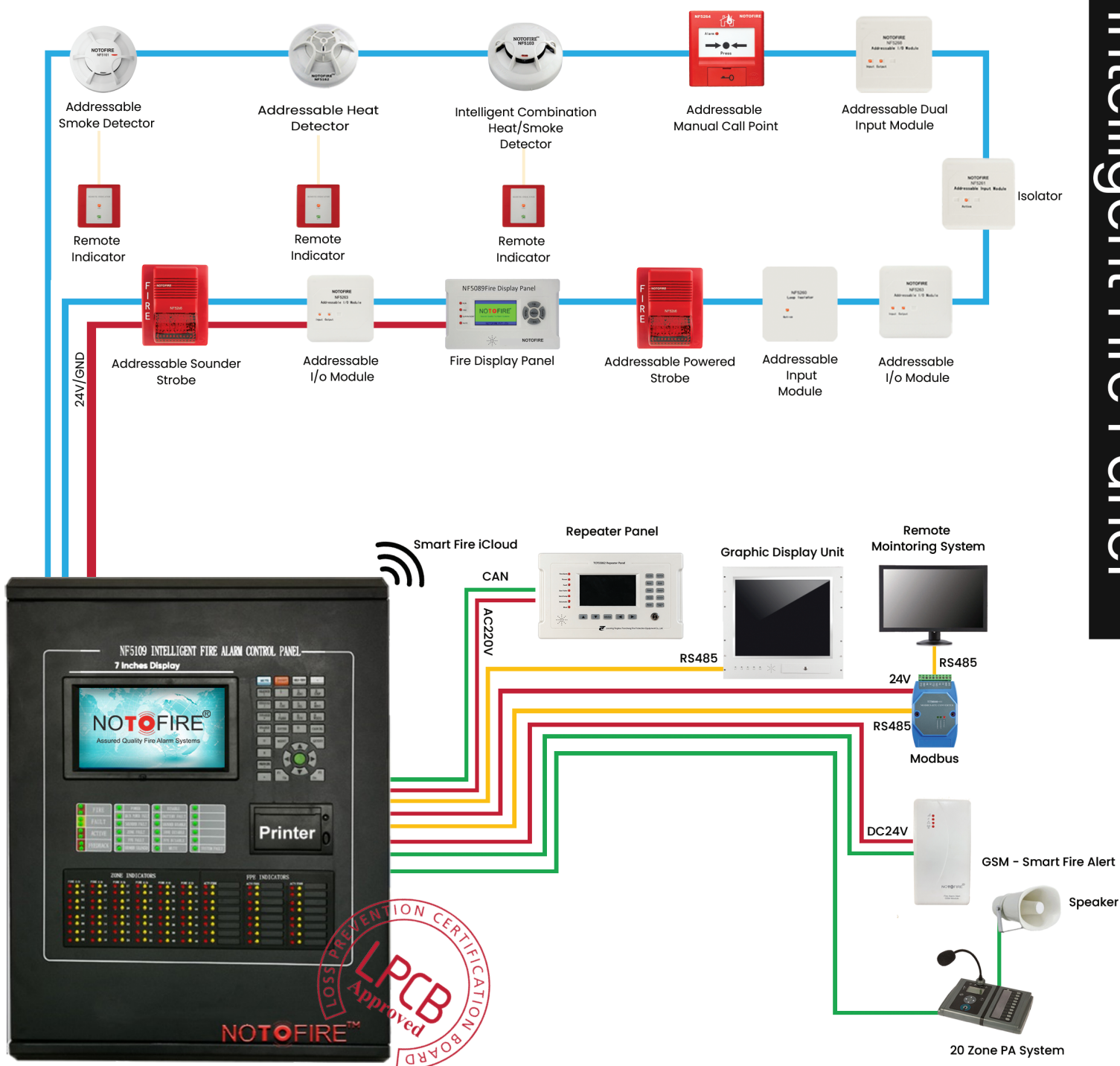

- ◆ Intuitive 7-inch color LCD display
- ◆ 1-4 Loops and 48 zone expandable panel
- ◆ 1020 devices can be connected  
255 devices in each loop
- ◆ Expandable up to 128 Loops
- ◆ Customized display option

- ◆ Fire proof metal body
- ◆ On panel programming available
- ◆ LPCB and EN 54 Approved
- ◆ In-built printer for event log printing
- ◆ Easy networkable panel
- ◆ 1-Year Warranty(Extendable)

Specification	
Mains	AC230V (4A); Voltage Range: +10%~.15%
Battery	12V/12AH sealed lead acid battery*2
LCD Screen Size	7-inch color LCD screen; Resolution: 800x480 Pixels
Operating Environment	Temperature; +5°C~+50°C; Relative Humidity: <95%, non-condensing
Capacity	255-1020 addressable points; 1-4 Loops; up to 48 zones
Communication Interface	RS485, CAN, USB
Dimension	420mmx140mmx560mm



## ADDRESSABLE SOUNDER STROBE-NF5266



## ADDRESSABLE HEAT DETECTOR NF-5162



LPCB®

www.redbooklive.com

## Certificate of Product Approval

Issue: 01

### NOTOFIRE PRIVATE LIMITED

C-146, Ground Floor, Block C,  
Sector 63, Noida,  
Gautam Buddha Nagar,  
Uttar Pradesh,  
201301,  
India

is certified by BRE Global Ltd. and is authorised to use the LPCB mark in association with the product(s) listed in this certificate and appendix having complied with the requirement(s) of the standards as detailed below.

#### Products

Control and Indicating Equipment  
NF5109  
(refer to Appendix for details)

#### Standards

EN 54-2:1997 + A1:2006  
EN 54-4:1997 + A1:2002 + A2:2006

This Certificate is maintained and held in force through regular surveillance activities and is subject to the corresponding ISO 9001 Certificate being maintained.

*[Signature]* E. Martini-Suleiman 27 July 2021 27 July 2021  
Signed for BRE Global Ltd. Verifier Date of Issue Date of First Issue



This certificate and appendix remains the property of BRE Global Ltd. and is issued subject to terms and conditions for details visit [www.redbooklive.com/terms](http://www.redbooklive.com/terms). To check the validity of this certificate and appendix please visit [www.redbooklive.com/terms](http://www.redbooklive.com/terms), scan the QR tag or contact us: BRE Global Ltd, Watford, WD17 9JH. T: +44 (0)203 21 8811 E: [enquiries@redbooklive.com](mailto:enquiries@redbooklive.com)

LPCB is a Registered Trademark of the Building Research Establishment Ltd.



BF1278A Rev. 1.2

Page 1 of 4

© BRE Global Ltd, 2021



## INTELLIGENT FIRE ALARM CONTROL PANEL-NF5109

LPCB®

www.redbooklive.com

## Certificate of Product Approval

Issue: 01

### NOTOFIRE PRIVATE LIMITED

C-146, Ground Floor, Block C,  
Sector 63, Noida,  
Gautam Buddha Nagar,  
Uttar Pradesh,  
201301,  
India

is certified by BRE Global Ltd. and is authorised to use the LPCB mark in association with the product(s) listed in this certificate and appendix having complied with the requirement(s) of the standards as detailed below.

#### Products

Smoke Detectors  
NF5161

#### Standards

EN 54-7: 2018

Certified Product	Description
NF5161	Addressable Photoelectric Smoke Detector (NFDZ 5000 Base)

This Certificate is maintained and held in force through regular surveillance activities and is subject to the corresponding ISO 9001 Certificate being maintained.

*[Signature]* P Halligan 20 August 2021 20 August 2021  
Signed for BRE Global Ltd. Verifier Date of Issue Date of First Issue



This certificate and appendix remains the property of BRE Global Ltd. and is issued subject to terms and conditions for details visit [www.redbooklive.com/terms](http://www.redbooklive.com/terms). To check the validity of this certificate and appendix please visit [www.redbooklive.com/terms](http://www.redbooklive.com/terms), scan the QR tag or contact us: BRE Global Ltd, Watford, WD17 9JH. T: +44 (0)203 21 8811 E: [enquiries@redbooklive.com](mailto:enquiries@redbooklive.com)

LPCB is a Registered Trademark of the Building Research Establishment Ltd.



BF1278A Rev. 1.2

Page 1 of 2

© BRE Global Ltd, 2021



## ADDRESSABLE SMOKE DETECTOR-NF5161



## ADDRESSABLE MANUAL CALL POINT NF-5264



## ADDRESSABLE INPUT/OUTPUT MODULE NF5263



## Addressable Smoke Detector-NF5161



- ◆ 2-Wire non-polarized signal
- ◆ Infrared scattering technology
- ◆ Simple Electronic Addressing
- ◆ Programmable Sensitivity Level
- ◆ Drift compensation and fault detection function

Specifications	
Voltage	Loop : DC24V(18.5~26V)
Current	Standby Current:≤0.3mA; Alarm Current:≤0.8mA
IP Rating/ Type	IP23/ ABS Enclosure/ Milky White
Indicator	Red, Flashes when polling, Illuminates in alarm
Dimension	100mm x 51mm (with base)
Operating Environment	Temperature:-10°C~+55°C,Relative Humidity:≤95% non-condensing

## Addressable Heat Detector- NF5162



- ◆ 2-Wire non-polarized signal
- ◆ Thermal sensitive element improves the response time of temperature variation
- ◆ Rate of Rise & fixed type heat detector
- ◆ Simple Electronic Addressing

Specifications	
Voltage	Loop : DC24V(18.5~26V)
Current	Standby Current:≤0.3mA; Alarm Current: ≤0.8mA
IP Rating / Type	IP33/ ABS Enclosure/ Milky White
Indicator	Red, Flashes when polling, Illuminates in alarm
Dimension	100mm x 50mm (with base)
Operating Environment	Temperature:-10°C~+50°C,Relative Humidity:≤95% non-condensing

## Addressable Combined Heat & Smoke Detector-NF5163



- ◆ Combined heat & smoke multi sensor
- ◆ 2-Wire non-polarized signal
- ◆ Temperature and humidity drift compensation, dust accumulation degree indication
- ◆ Simple Electronic Addressing
- ◆ Self-diagnostic function
- ◆ Programmable Sensitivity Level

Specifications	
Voltage	Loop : DC24V(16~28V)
Current	Standby Current:≤0.3mA; Alarm Current: ≤0.9mA
IP Rating / Type	IP23/ABS Enclosure/ Milky White
Indicator	Red, Flashes when polling, Illuminates in alarm
Dimension	100mm x 50mm (with base)
Operating Environment	Temperature: -10°C~+55°C, Relative Humidity:≤95% non-condensing

## Addressable Sounder Strobe-NF5266



- ◆ 2-wire non-polarized signal
- ◆ 2-wire Non-polarized DC24V power
- ◆ Multilevel filter can effectively suppress the interference signal
- ◆ Simple Electronic Addressing

Specifications	
Voltage	Loop : DC24V(18.5~26V); Power: DC24V (19V~28V)
Current	Standby Current:≤0.2mA; Power ≤0.5mA
Operating Environment	Temperature: -10°C~+50°C; Relative Humidity: ≤95% (40±2°C)
Active Current	Loop: ≤1.5mA;Power: ≤30mA
Sound Level	80dB ~ 115dB (A weighted)
Dimension	115mmx55.3mmx140mm

## Addressable Sounder Strobe-NF5267



- ◆ Two bus wire system: non-polarized signal two-wire
- ◆ Built-in microprocessor intelligently processes fuzzy logic
- ◆ Self-diagnostic function makes it reliable
- ◆ Simple Electronic Addressing
- ◆ Loop Powered

Specifications	
Voltage	DC24V (16V ~ 28V)
Current	Standby Current: ≤0.4mA; Action Current: ≤5mA
Operating Environment	Temperature: -10°C~+50°C;Relative Humidity: ≤95% (40±2°C)
Active Current	Loop: ≤1.5mA;Power: ≤30mA
Sound Level	75dB ~ 115dB (A weighted)
Dimension	101mm×51mm

## Digital Manual Call Point-NF5264



- ◆ Simple Plug-in structure
- ◆ Convenient installation
- ◆ Alarm by pressing, reset by a special key
- ◆ Simple Electronic Addressing

Specifications	
Voltage	Loop DC24V (16V ~ 28V)
Current	Standby Current: ≤0.2mA; Alarm Current: ≤0.8mA
Operating Environment	Temperature: -10°C~+55°C;Relative Humidity: ≤95%, non-condensing
Mounting Hole Distance	60mm
Dimension	95mm×44mm×95mm (with base)



## Addressable Monitor Module – NF5261



- ◆ 2-Wire non-polarized signal
- ◆ Simple Electronic Addressing
- ◆ Line detecting function for input

Specifications	
Voltage	Loop : DC24V(16V~28V)
Current	Standby Current:≤0.2mA;Action Current:≤0.8mA
Operating Environment	Temperature: -10°C ~ +55°C;Relative Humidity: ≤95%, non-condensing
Mounting Hole Distance	60mm
Dimension	86mm×38mm×86mm (with base)
Working Mode	Match with NF5109

## Addressable Input – Output I/O Control Module – NF5263



- ◆ Active and passive output
- ◆ Line detecting function for input and output
- ◆ Input terminal is set as normal open detecting function connected with passive contract
- ◆ Simple Electronic Addressing

Specifications	
Voltage	Loop : DC24V (18.5V ~ 26V);Power: DC24V (19V ~ 28V)
Current	Loop: ≤0.2mA;Power: ≤2mA
Operating Environment	Temperature: -10°C ~ +55°C;Relative Humidity: ≤95%, non-condensing
Active Current	Loop: ≤2mA;Power: ≤22mA
Mounting Hole Distance	60mm
Dimension	86mm×38mm×86mm (with base)
Working Mode	Match with NF5109

## Loop Isolator-NF5260



- ◆ Polarized connection with peripheral devices.
- ◆ Simple Electronic Addressing
- ◆ No need to transfer connection of input and output.

Specifications	
Voltage	Loop DC24V(18.5~26V)
Current	Standby Current ≤ 5.5mA, Action Current ≤ 25mA
Operating Environment	Temperature: 0°C ~ +49°C;Relative Humidity: ≤95%, non-condensing
Mounting Hole Distance	60mm
Dimension	95mm×44mm×95mm (with base)
Working with	Match with NF5109

## TRANSMISSION DEVICE/REPEATER/TCP/IP MODULE



- ◆ Compact Repeater with Built in LCD Display and Alar Hooter
- ◆ External Antenna for additional signal strength
- ◆ Connects to Internet via wi-fi and LAN/RJ45
- ◆ Works with SIM / GPRS
- ◆ Connects to Fire Alarm Panel via 2 wire – CAN Protocol
- ◆ Connects to up to 31 Panels
- ◆ Uplinks Fire Events and Faults to Smart Fire Platform
- ◆ Enables Remote Monitoring
- ◆ Built in Battery for power failure support

Specification	
Voltage Rating	24V DC
Size	254 mm X 50.8 mm X 152.4 mm
Color	White ABS
Standard	IP33

## BMS Integration(Graphic + Fire Alert)

Station	Alarm	Description	Status	Alarm Time	Reset Time	Reset User
1	NOTOFIRE	NOTOFIRE-123	Fire Alarm	2021-08-01 10:00:00	2021-08-01 10:00:00	NOTOFIRE
2	NOTOFIRE	NOTOFIRE-123	Fire Alarm	2021-08-01 10:00:00	2021-08-01 10:00:00	NOTOFIRE
3	NOTOFIRE	NOTOFIRE-123	Fire Alarm	2021-08-01 10:00:00	2021-08-01 10:00:00	NOTOFIRE
4	NOTOFIRE	NOTOFIRE-123	Fire Alarm	2021-08-01 10:00:00	2021-08-01 10:00:00	NOTOFIRE
5	NOTOFIRE	NOTOFIRE-123	Manual Alarm	2021-08-01 10:00:00	2021-08-01 10:00:00	NOTOFIRE
6	NOTOFIRE	NOTOFIRE-123	Manual Alarm	2021-08-01 10:00:00	2021-08-01 10:00:00	NOTOFIRE
7	NOTOFIRE	NOTOFIRE-123	Manual Alarm	2021-08-01 10:00:00	2021-08-01 10:00:00	NOTOFIRE
8	NOTOFIRE	NOTOFIRE-123	Manual Alarm	2021-08-01 10:00:00	2021-08-01 10:00:00	NOTOFIRE
9	NOTOFIRE	NOTOFIRE-123	Manual Alarm	2021-08-01 10:00:00	2021-08-01 10:00:00	NOTOFIRE
10	NOTOFIRE	NOTOFIRE-123	Manual Alarm	2021-08-01 10:00:00	2021-08-01 10:00:00	NOTOFIRE
11	NOTOFIRE	NOTOFIRE-123	Manual Alarm	2021-08-01 10:00:00	2021-08-01 10:00:00	NOTOFIRE
12	NOTOFIRE	NOTOFIRE-123	Manual Alarm	2021-08-01 10:00:00	2021-08-01 10:00:00	NOTOFIRE
13	NOTOFIRE	NOTOFIRE-123	Manual Alarm	2021-08-01 10:00:00	2021-08-01 10:00:00	NOTOFIRE
14	NOTOFIRE	NOTOFIRE-123	Manual Alarm	2021-08-01 10:00:00	2021-08-01 10:00:00	NOTOFIRE
15	NOTOFIRE	NOTOFIRE-123	Manual Alarm	2021-08-01 10:00:00	2021-08-01 10:00:00	NOTOFIRE
16	NOTOFIRE	NOTOFIRE-123	Manual Alarm	2021-08-01 10:00:00	2021-08-01 10:00:00	NOTOFIRE
17	NOTOFIRE	NOTOFIRE-123	Manual Alarm	2021-08-01 10:00:00	2021-08-01 10:00:00	NOTOFIRE
18	NOTOFIRE	NOTOFIRE-123	Manual Alarm	2021-08-01 10:00:00	2021-08-01 10:00:00	NOTOFIRE
19	NOTOFIRE	NOTOFIRE-123	Manual Alarm	2021-08-01 10:00:00	2021-08-01 10:00:00	NOTOFIRE
20	NOTOFIRE	NOTOFIRE-123	Manual Alarm	2021-08-01 10:00:00	2021-08-01 10:00:00	NOTOFIRE
21	NOTOFIRE	NOTOFIRE-123	Manual Alarm	2021-08-01 10:00:00	2021-08-01 10:00:00	NOTOFIRE
22	NOTOFIRE	NOTOFIRE-123	Manual Alarm	2021-08-01 10:00:00	2021-08-01 10:00:00	NOTOFIRE
23	NOTOFIRE	NOTOFIRE-123	Manual Alarm	2021-08-01 10:00:00	2021-08-01 10:00:00	NOTOFIRE
24	NOTOFIRE	NOTOFIRE-123	Manual Alarm	2021-08-01 10:00:00	2021-08-01 10:00:00	NOTOFIRE
25	NOTOFIRE	NOTOFIRE-123	Manual Alarm	2021-08-01 10:00:00	2021-08-01 10:00:00	NOTOFIRE
26	NOTOFIRE	NOTOFIRE-123	Manual Alarm	2021-08-01 10:00:00	2021-08-01 10:00:00	NOTOFIRE
27	NOTOFIRE	NOTOFIRE-123	Manual Alarm	2021-08-01 10:00:00	2021-08-01 10:00:00	NOTOFIRE
28	NOTOFIRE	NOTOFIRE-123	Manual Alarm	2021-08-01 10:00:00	2021-08-01 10:00:00	NOTOFIRE
29	NOTOFIRE	NOTOFIRE-123	Manual Alarm	2021-08-01 10:00:00	2021-08-01 10:00:00	NOTOFIRE
30	NOTOFIRE	NOTOFIRE-123	Manual Alarm	2021-08-01 10:00:00	2021-08-01 10:00:00	NOTOFIRE

### FIRE AND FAULTS REAL TIME ALERTS



### SMART FIRE DASHBOARD

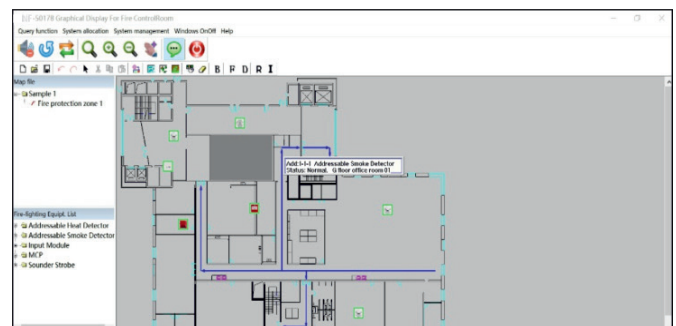

### GRAPHIC MAP ALERT



# Aspirating Smoke Detector-NF5801

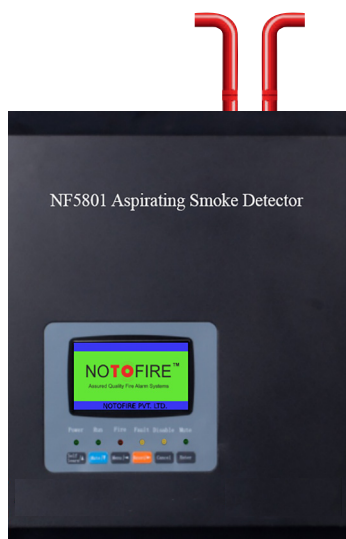

**NF5801**



**NF5802**

- ◆ Robust absolute smoke detection
- ◆ Two Pipe & four pipe model available
- ◆ Intelligent Filter
- ◆ Link trap to capture fibrous particles
- ◆ Selectable Air flow Speed
- ◆ Clean air barrier for optics protection
- ◆ Air-path monitoring feature
- ◆ Selectable sensitivity Level
- ◆ Can be connected as fire panel loop device
- ◆ IP30 Rating

Specifications	NF5801	NF5802
Voltage	Loop:24V, Range : 16V ~ 28V;	Loop:24V, Range : 16V ~ 28V;
Current	Power: DC24V, Range :DC20V ~ DC28V;Loop: ≤1mA	Power: DC24V, Range :DC20V ~ DC28V;Loop: ≤1mA
	□ Bus:Standby Current≤1mA; Alarm Current≤1mA;	□ Bus:Standby Current≤1mA; Alarm Current≤1mA;
	Power Supply Standby Current≤0.9 A; Alarm Current≤1 A	Power Supply Standby Current≤1.8 A; Alarm Current≤2A
Relay Output	1A/24VDC, 1A/120VAC	1A/24VDC, 1A/120VAC
Interface	Loop RS-485, CAN	Loop RS-485, CAN
Storage Capacity	Fire log: 1000 items, Fault log: 1000 items	Fire log: 1000 items, Fault log: 1000 items
	Disable log: 1000 items	Disable log: 1000 items
Length of Pipe	100 meter each	100 meter each
No. of Sampling Loop	2 pipe	4 pipe
Operating Environment	Temperature:-10℃ ~ +55℃	Temperature:-10℃ ~ +55℃
	Relative Humidity:10% ~ 95%, non-condensing	Relative Humidity:10% ~ 95%, non-condensing
Dimension (L×W×H)	290mm×125mm×350mm	476mm×125mm×350mm
IP Rating	IP30	IP30
Enclosure	Metal / Black	Metal / Black

ALERT

ACTION

FIRE 1

FIRE 2



**NOTOFIRE  
EARLY FIRE PROTECTION**

# Combustible Gas Alarm Control Panel-NF5306

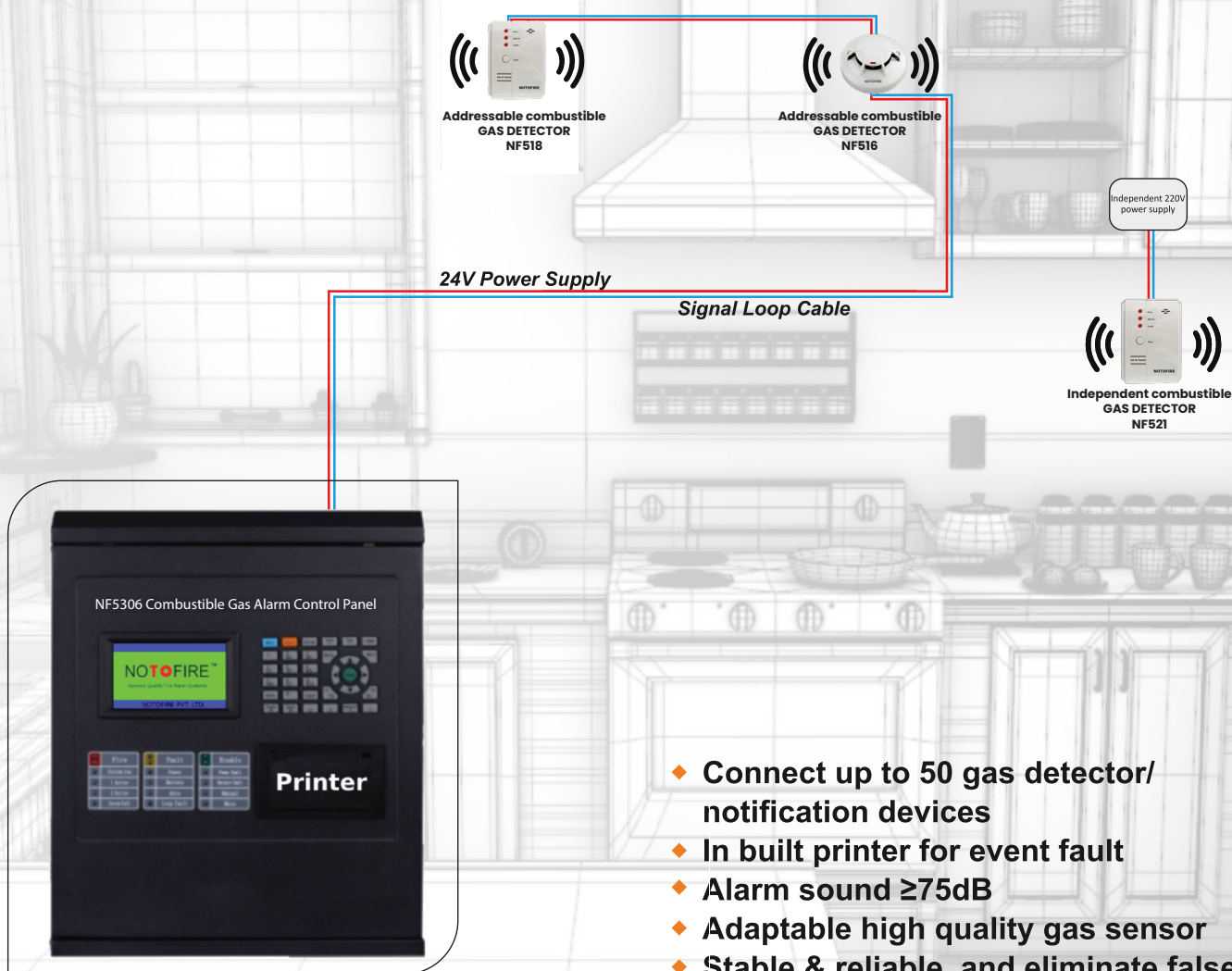

**EN54**  
Approved



- ◆ Connect up to 50 gas detector/ notification devices
- ◆ In built printer for event fault
- ◆ Alarm sound  $\geq 75\text{dB}$
- ◆ Adaptable high quality gas sensor
- ◆ Stable & reliable, and eliminate false alarm



## Robust Design:

A reliable and highly durable design with dynamic functions and flexible configuration for an easy usage



## Scalable:

With intelligent bus control mode up to 255 points can be connected with the panel which makes it suitable for small to large applications.



## Uses Features Loaded:

With large colour LCD, it can easily identify the fault and fault details to user and reporting made easy with the in-built printer.



## Easy Configuration:

With the user friendly technology, we made the system simple to use and configure to reduce the maintenance cost and serviceability for our users. The system can be configured as main fire alarm panel also to notify the facility manager effectively.

### Specifications

Mains	AC220V (3A); Voltage Range: +10~-15%
Battery	DC24V(6A)
Operating Environment	Temperature: 0°C ~ +40°C; Relative Humidity: $\leq 95\%$ , non-condensing
Capacity	255 addressable points
Dimension	320mm×120mm×400mm

## Independent Combustible Gas Detector- NF521



- ♦ Equipped with high-quality gas sensor
- ♦ The intelligent algorithm of the micro processors can compensate for the drift of gas sensor
- ♦ LEDs indicate the detector status of normal, alarm and fault

Specifications	
Voltage	AC220V
Current	Standby Current:6mA, Alarm Current:7mA
Alarm Concentration	CH <sub>4</sub> , 8%LEL
Operating Environment	Temperature: -10°C ~ +50°C; Relative Humidity: ≤95%
Sound Level	>75dB
Dimension	120mm×86mm×48mm

## Intelligent Combustible Gas Detector- NF518



- ♦ Electronically addressed
- ♦ Monitor natural gas, manufactured gas, liquefied petroleum gas and other combustible gasses
- ♦ Active contact, applying to DC12V Single-phase DC pulse solenoid valve; the drive capability of a solenoid valve:1000μF capacity discharge
- ♦ Able to shutdown the valve
- ♦ Widely used homes, hotels, apartments etc.

Specifications	
Voltage	Loop: DC24V(18V~28V); Power:DC24V(20V~28V)
Current	Standby Current:21mA, Alarm Current:28mA
Alarm Concentration	CH <sub>4</sub> , 8%LEL
Operating Environment	Temperature: -10°C ~ +50°C; Relative Humidity: ≤95%
Sound Level	>75dB

## Intelligent Combustible Gas Detector-NF516



- ♦ Electronical coding
- ♦ Ceiling-mounted
- ♦ Electronically addressed
- ♦ Detect natural gas, manufactured gas, liquefied petroleum gas and other combustible gas
- ♦ Active contact, applying to DC12V Single-phase dc pulse solenoid valve; the drive capability of a solenoid valve: 1000μF capacity discharge
- ♦ Widely used in homes, hotels, apartments etc.

Specifications	
Voltage	Loop : DC24V(16V~28V); Power: DC24V(20V~28V)
Current	Standby Current: loop: ≤1.1 mA , Power: ≤ 9mA ;
Operating Environment	Temperature: -10°C ~ +50°C; Relative Humidity: ≤95%, non-condensing
Sound Level	75db

## Independent Photoelectric Smoke Detector- NF901



- ♦ **Independent** Photoelectric Smoke Detector
- ♦ Power: 6F22 DC9V battery
- ♦ Indicator Red Flashes every 45s when polling
- ♦ Battery life:3-5 years

Specifications	
Power Supply	6F22 DC9V battery
Current	Standby Current: ≤5uA; Alarm Current: ≤7mA
Operating Environment	Temperature: -10°C ~ +50°C; Relative Humidity: ≤90%, non-condensing
Dimension	100mm×54mm (with base)



## Emergency Lighting System

## Emergency Lighting & Display System

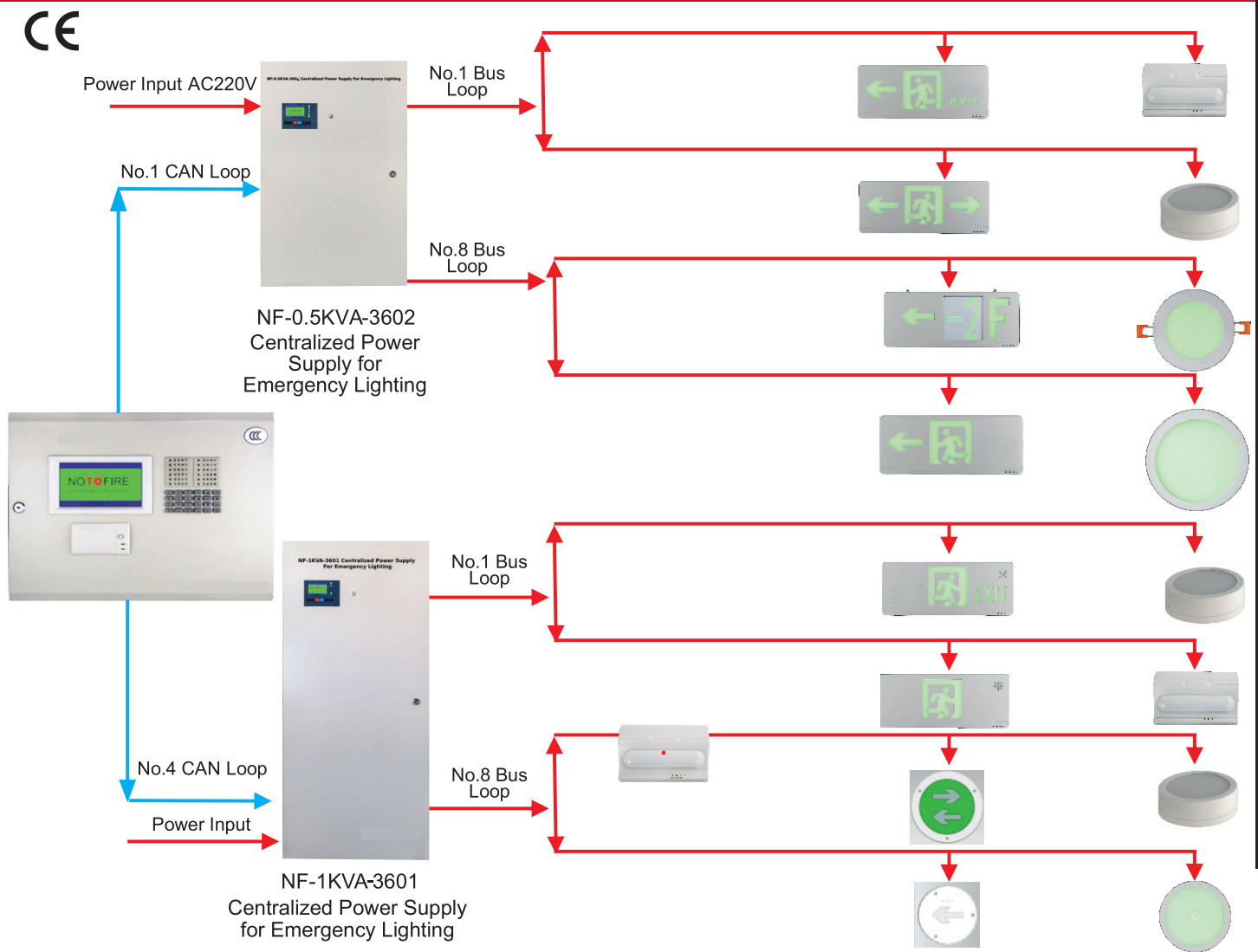

### Centralized monitoring- system

Emergency lights are centralized powered & monitored for better illumination and evacuation of occupants. Our solutions are complied with relevant standards. Available in wall mounted & desktop type panels.



### Cost effective yet efficient-

Our solutions are most cost effective in the market with robust installation and built quality to run for longer life and protection to occupants.



### Networkable Panels-

Panels can be easy networkable to cater small to large system requirement with CAN communication protocols to go up-to 61440 units effectively.



### Power savings-

Our luminaries consume less power and are fully automated to save on electricity which made it environment friendly too.

## NOTOFIRE FIRE SURVIVAL CABLE



- ◆ Circuit Integrity at 950°C for 2 Hours
- ◆ Insulation: XPLE / LSZH with MICA Tape 1050 Degree Rated
- ◆ Round GI Steel Wire Armoured
- ◆ LSZH (Low Smoke Zero Halogen) Outer Jacket

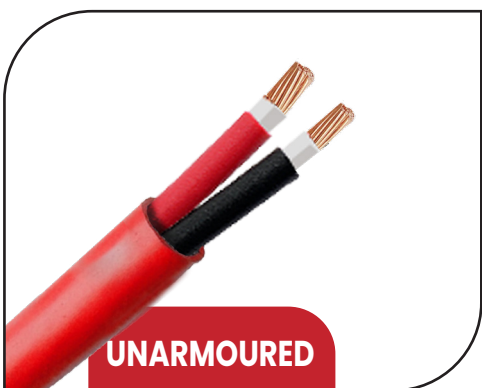

Specification	
Type	Fire Survival Cable
Size	2 Core X 1.5 Sq.mm
Color	Red/Black/As per requirement
Standard	BS 7846 and BS 6387
Voltage Rating	300/600 V

## NOTOFIRE FIRE RETARDANT "FIRE ALARM CABLE"



- ◆ Temperature Range 30°C to + 70°C
- ◆ Insulation: XPLE / LSZH
- ◆ Round GI Steel Wire Armoured
- ◆ LSZH (Low Smoke Zero Halogen) Outer Jacket



Specification	
Type	Fire Alarm System Arm Cable
Size	1.5 Sq.mm
Color	Red/Black/As Per Required
No. of Cores	2 Core
Standard	BS 6387

# NOTOFIRE®

Assured Quality Fire Alarm Systems



## NOTOFIRE



Actual Images of NOTOFIRE PRIVATE LIMITED Manufacturing Plant in Noida, U.P., India

## Contact Us



+91 98-2100-3730, +91 98-2100-3728



C-146, Sector-63, Noida, U.P (INDIA)



[sales@no2fire.com](mailto:sales@no2fire.com)



[www.no2fire.com](http://www.no2fire.com)

Authorized Distributor

